

DISTRICT COURT - CSRBA
Fifth Judicial District
County of Twin Falls - State of Idaho

MAR 03 2022

By _____ Clerk
 _____ Deputy Clerk

IN THE DISTRICT COURT OF THE FIFTH JUDICIAL DISTRICT OF THE
 STATE OF IDAHO, IN AND FOR THE COUNTY OF TWIN FALLS

In Re CSRBA) PARTIAL DECREE PURSUANT TO I.R.C.P. 54(b)
 Case No. 49576) FOR FEDERAL RESERVED
 _____) WATER RIGHT NO. 94-09541B

NAME AND ADDRESS: UNITED STATES OF AMERICA ACTING THROUGH
 USDA FOREST SERVICE
 550 W FORT ST MSC 033
 BOISE ID 83724

SOURCE: See Attachment 1, Column A TRIBUTARY: See Attachment 1, Column B

Sources are located on National Forest System Land in the Bear Creek-South Fork
 Coeur d'Alene River subwatershed (HUC12 170103020303).

QUANTITY: The amount of water necessary to control and suppress forest fires.

PRIORITY DATE: 07/14/1989

POINT OF DIVERSION: See Attachment 1, Columns C through G

PURPOSE AND PERIOD OF USE:	<u>PURPOSE OF USE</u>	<u>PERIOD OF USE</u>
	Administrative-Fire Suppression	01/01 - 12/31

PLACE OF USE: National Forests in Idaho and the Kaniksu, Lolo and Kootenai National Forests in
 Montana.
 See Attachment 2.

OTHER PROVISIONS NECESSARY FOR DEFINITION OR ADMINISTRATION OF THIS WATER RIGHT:

This right is limited to the intermittent diversion and use of water for the purpose
 of suppressing wildfires. This water right shall not be used as a basis to prevent
 the future appropriation of water.

This partial decree is subject to such general provisions necessary for the
 definition of the rights or for the efficient administration of the water rights as
 may be ultimately determined by the Court at a point in time no later than the entry
 of a final unified decree. Idaho Code § 42-1412(6).

RULE 54(b) CERTIFICATE

With respect to the issues determined by the above partial judgment it is hereby CERTIFIED, in accordance
 with Rule 54(b), I.R.C.P., that the court has determined that there is no just reason for delay of the entry of a
 final judgment and that the court has and does hereby direct that the above partial judgment is a final judgment
 upon which execution may issue and an appeal may be taken as provided by the Idaho Appellate Rules.

RECOMMENDATION

MAR 03 2022

Angelle S. Logan

SPECIAL MASTER





Eric J. Wildman
 Presiding Judge of the
 Coeur d'Alene-Spokane River Adjudication

Attachment 1

	A	B	C	D	E	F	G
1	SOURCE NAME	TO TRIBUTARY	TOWNSHIP	RANGE	SECTION	QQ	SURVEY CODE AND NUMBER
2	Unnamed Stream	South Fork Coeur d'Alene River	48N	03E	1		
3	Unnamed Stream	Moon Creek	48N	03E	2		
4	Unnamed Stream	Moon Creek	48N	03E	2		
5	Unnamed Stream	Moon Creek	48N	03E	2		
6	Unnamed Stream	South Fork Coeur d'Alene River	48N	03E	2		
7	Unnamed Stream	South Fork Coeur d'Alene River	48N	03E	11		
8	Unnamed Stream	South Fork Coeur d'Alene River	48N	03E	12		
9	West Fork Moon Creek	Moon Creek	49N	03E	26	SENW	
10	Unnamed Stream	Moon Creek	49N	03E	35	NESE	
11	Unnamed Stream	Moon Creek	49N	03E	35	SESE	
12	Unnamed Stream	Moon Creek	49N	03E	35	SESE	
13	Unnamed Stream	Moon Creek	49N	03E	35	SWSE	
14	Unnamed Stream	Moon Creek	49N	03E	36	SWSW	



Attachment 2
Place of Use Map Fire Suppression - Water Right No. 94-09541B
National Forests in Idaho and the Kaniksu, Lolo and Kootenai NF in Montana

Key to Features

-  State Boundary
-  Formerly Kaniksu NF
-  USFS Forest Boundary
-  Non Forest Service Lands
-  US Forest Service Lands

Data Sources:

- USFS
- Enterprise Data Warehouse
- USFS Ownership
- USFS Forest Boundary

1 inch = 35 miles

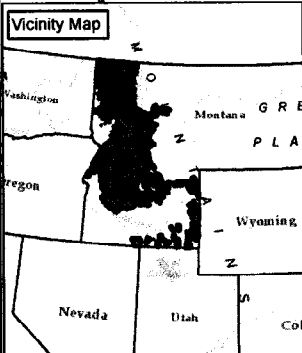
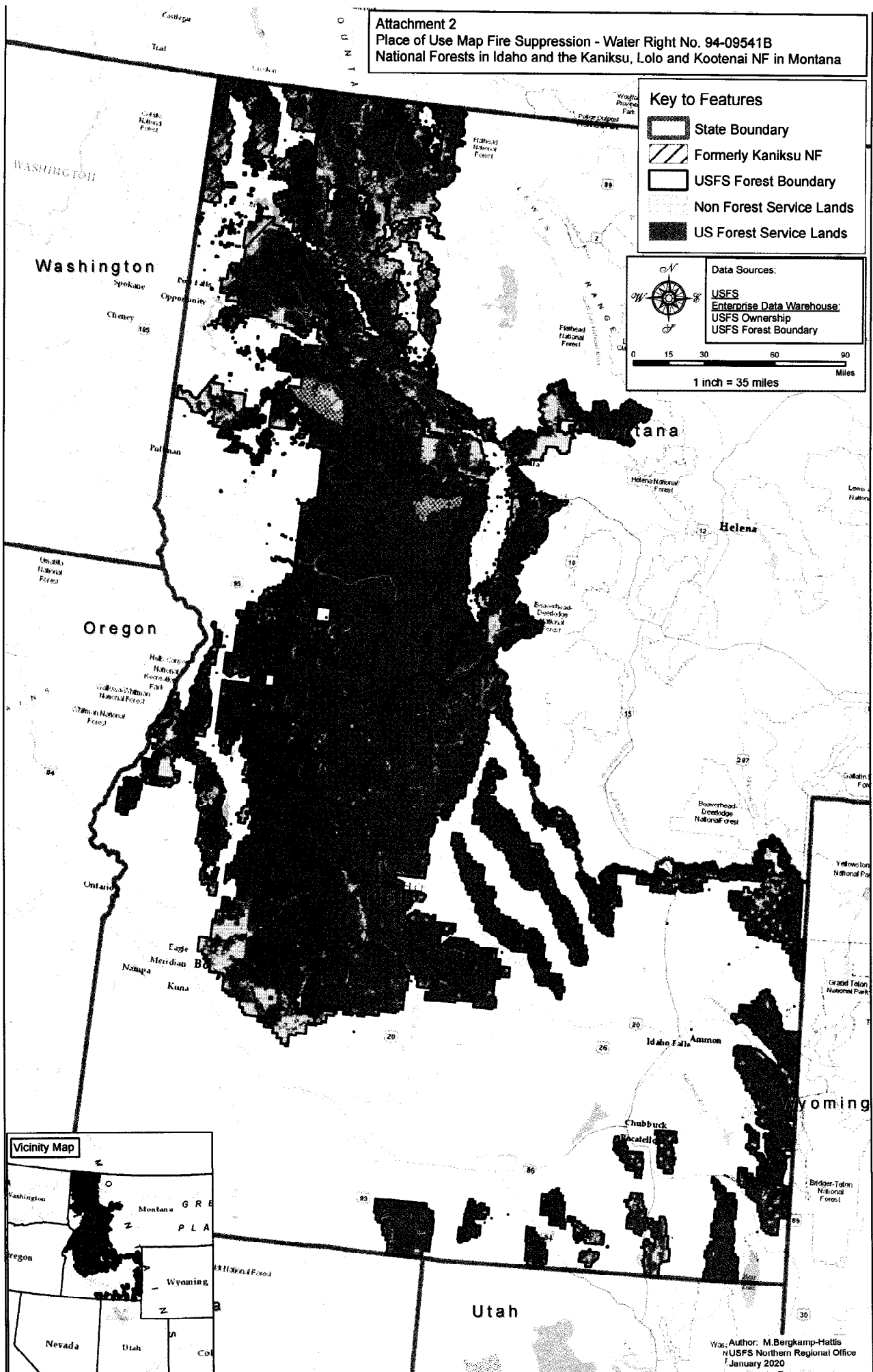

Author: M. Bergkamp-Hattis
 NUSFS Northern Regional Office
 January 2020